

**KEY:**

- SITE BOUNDARY (INSIDE EDGE OF LINE DENOTES BOUNDARY)
- ACUSTIC ASSESSMENT LOCATION
- BACKGROUND MONITORING LOCATION
- PUBLIC RIGHT OF WAY (PROW)

**TABLE 1  
ACOUSTIC ASSESSMENT LOCATIONS**

ID	HOUSE NAME	EASTING	NORTHING
H1	Sturton High House	475790	383281
H2	Clarborough Grange	474900	383834
H3	Whinleys Farm	475035	382889
H4	Caddow Wood Farm	477078	381990
H5	Caddow Farm	475960	381679
H6	North Leverton Windmill	475708	382012
H7	Mill Close	478995	382171
H8	Manor Grove	478274	382195
H9	Sturton Road Farm	478488	382328
H10	Dwelling	478591	382437
H11	Dwelling	478552	382610
H12	Dwelling	478597	382616
H13	Leverton Road (Dwelling)	478590	382946
H14	Northside Lane	479336	382319
H15	Northfield Road	479637	382287
H16	Field House Farm	480265	382277
H17	Toll Bar Cottage	481479	383068
H18	Littleborough	482280	382540
H19	Fingle Street	478553	382337
H20	Fenton Lane	479438	383013
H21	Three Eyes Lane	479291	383023
H22	30 Leverton Road	478725	383635
H23	Springs Lane	478466	383850
H24	Low Holland Lane	479333	383955
H25	Manor Farm	479119	383981
H26	West End Farm	478242	384042
H27	Caddow View	478544	384332
H28	4 Brickings Way	478761	384044
H29	North Street	479008	384511
H30	Watkins Lane	478618	384650
H31	Gainsborough Road	478495	384717
H32	Station Road (Dwelling)	478271	384527
H33	Station Road (Dwelling)	478324	384596
H34	St Ives	478670	385073
H35	Woodland Farm	477892	384665
H36	Dwelling	478220	384857
H37	Dwelling	478140	384805
H38	Dwelling	477865	384913
H39	Dwelling	477801	384825
H40	Dwelling	477512	384984
H41	Dwelling	476752	385353
H42	Wheatley Road (Dwelling)	477098	385234
H43	South Wheatley	476753	385447
H44	Dwelling	476570	385427
H45	Mudpit Lane	476285	385405

**TABLE 2  
BACKGROUND MONITORING LOCATIONS**

ID	EASTING	NORTHING
L1	478870	384505
L2	478603	385406
L3	478791	386454
L4	478505	387045
L5	482143	387850
L6	482491	387016
L7	482624	384669

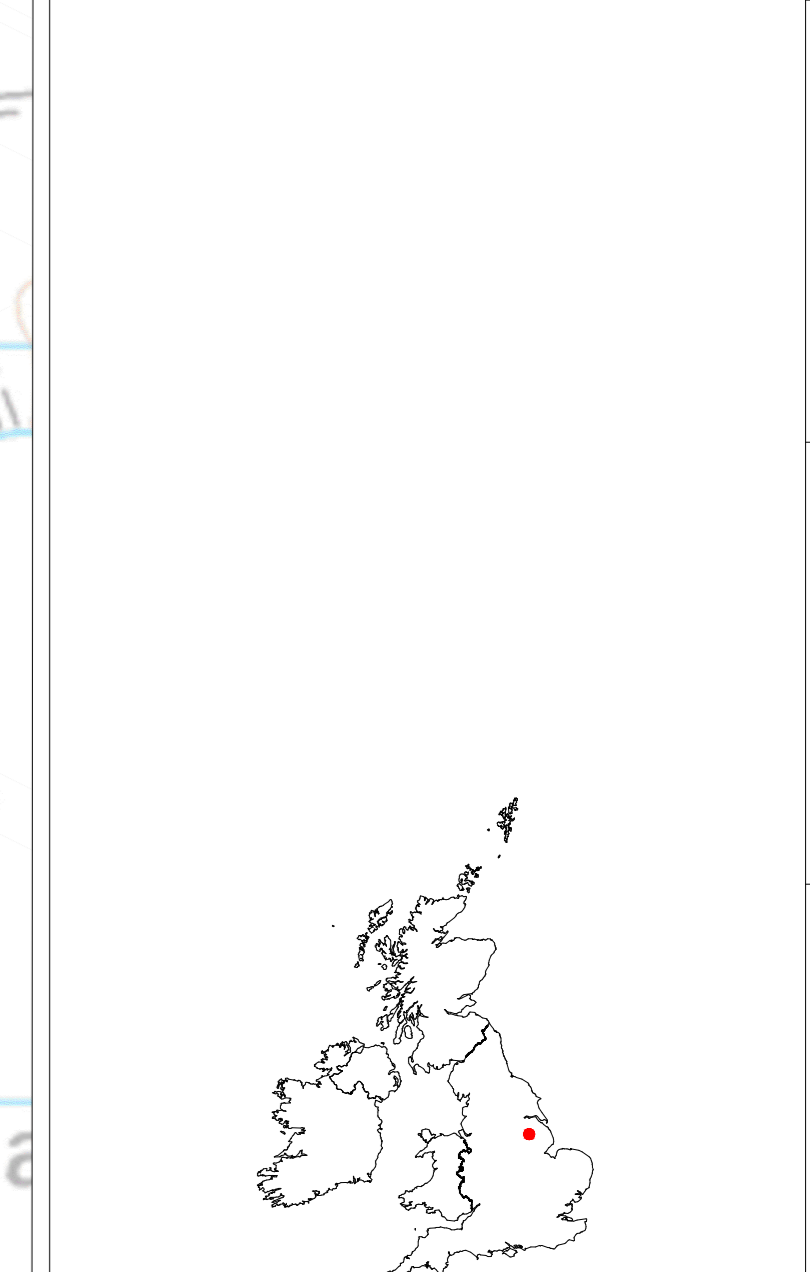

**OVERVIEW SHEET 1 OF 7**

2	FD	ER	WB	2024-02-04	Table 2 site boundary update
1	FD	ER	WB	2024-04-18	Final Issue
ISSUE	DATE	CHG	APPRO	DATE	REVISION/NOTES
PURPOSE	PRELIMINARY	COORDINATES	OSGB 1936		
SCALE	1:10,000	@ AD	N/A		
LAYOUT DWG	N/A	LAYOUT NO.	N/A		
PROJECT TITLE	STEPPLE RENEWABLES PROJECT				

**FIGURE 11.1  
NOISE SENSITIVE RECEPTORS  
APPF REGULATION 5(2)(A)**

04954-RES-LAY-DR-LE-022

RES

BEAUFORT COURT,  
EGG FARM LANE,  
MANSFIELD, Notts,  
NG21 1JH  
TEL: +44 (0) 193 2000  
WWW.RES-GRUP.COM

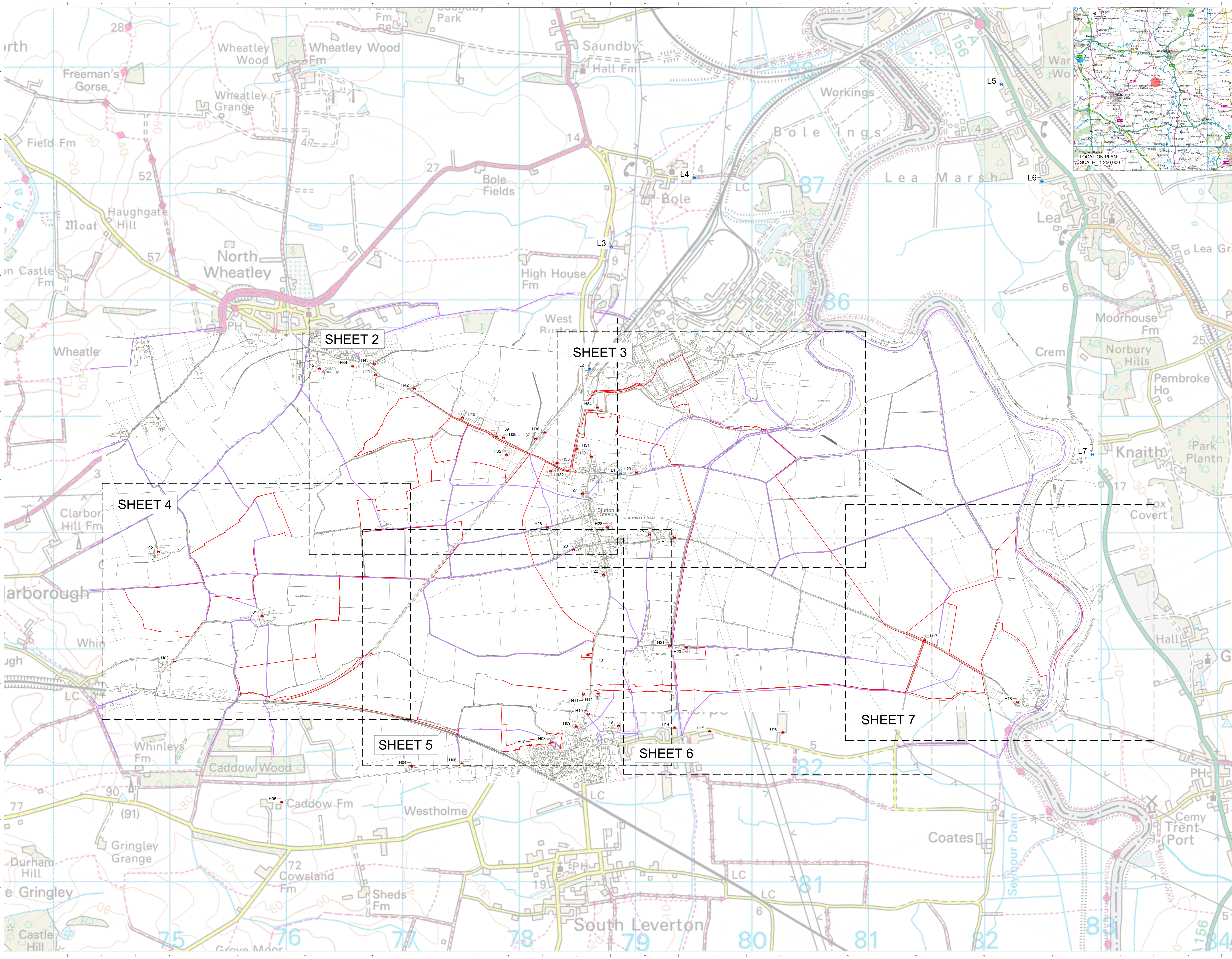



- SITE BOUNDARY  
(INSIDE EDGE OF LINE DENOTES BOUNDARY)
- ⊗ ACOUSTIC ASSESSMENT LOCATION
- ⊗ BACKGROUND MONITORING LOCATION
- PUBLIC RIGHT OF WAY (PROW)

**TABLE 1**  
**ACOUSTIC ASSESSMENT LOCATIONS**

ID	HOUSE NAME	EASTING	NORTHING
H1	Sturton High House	475790	383281
H2	Clarlborough Grange	474900	383834
H3	Whitleys House Farm	475035	382889
H4	Cadwo Wood Farm	477078	381990
H5	Caddow Farm	475960	381679
H6	North Leverton Windmill	475508	382012
H7	Mill Close	478996	382171
H8	Manor Grove	478274	382195
H9	Sturton Road Farm	478488	382328
H10	Dwelling	478593	382437
H11	Dwelling	478552	382610
H12	Dwelling	478597	382616
H13	Leverton Road (Dwelling)	478590	382946
H14	Northside Lane	479336	382319
H15	Northfield Road	479637	382267
H16	Field House Farm	480265	382277
H17	Toll Bar Cottage	481479	383068
H18	Littleborough	482280	383540
H19	Fingle Street	478853	382337
H20	Fenton Lane	479438	383013
H21	Three Eyes Lane	479291	383023
H22	30 Leverton Road	478725	383635
H23	Springs Lane	478466	383850
H24	Low Holland Lane	479333	383935
H25	Manor Farm	479119	383981
H26	West End Farm	478242	384042
H27	Cadwo View	478544	384332
H28	4 Brickings Way	478761	384044
H29	North Street	479008	384511
H30	Watkins Lane	478618	384650
H31	Gainsborough Road	478495	384717
H32	Station Road (Dwelling)	478271	384927
H33	Station Road (Dwelling)	478324	384596
H34	St Ives	478670	385073
H35	Woodland Farm	477892	384665
H36	Dwelling	478220	384857
H37	Dwelling	478140	384805
H38	Dwelling	477865	384813
H39	Dwelling	477801	384825
H40	Dwelling	477512	384964
H41	Dwelling	476762	383553
H42	Wheatley Road (Dwelling)	477098	385234
H43	South Wheatley	476753	384417
H44	Dwelling	476570	385427
H45	Mudsplit Lane	476285	385405

**TABLE 2**  
**BACKGROUND MONITORING LOCATIONS**

ID	EASTING	NORTHING
L1	478870	384505
L2	478603	385406
L3	478791	386454
L4	478605	387045
L5	482143	387850
L6	482491	387016
L7	482924	384666

ID	EASTING	NORTHING
L1	478870	384505
L2	478603	385406
L3	478791	386454
L4	478605	387045
L5	482143	387850
L6	482491	387016
L7	482924	384666

SITE LOCATION - NOT TO SCALE

SHEET 2 OF 7

NO	REV	DATE	BY	CHKD	APPD	REVISION NOTES
1	01	2024-02-08	...	...	...	Table 2 site boundary update

PURPOSE: PRELIMINARY  
SCALE: 1:2,500 @ AD  
LAYOUT DATE: N/A  
LAYOUT NO: N/A

PROJECT TITLE: STEEPLE RENEWABLES PROJECT

DRAWING TITLE: FIGURE 11.1 NOISE SENSITIVE RECEPTORS APPF REGULATION 5(2)(A)

04954-RES-LAY-DR-LE-022

2

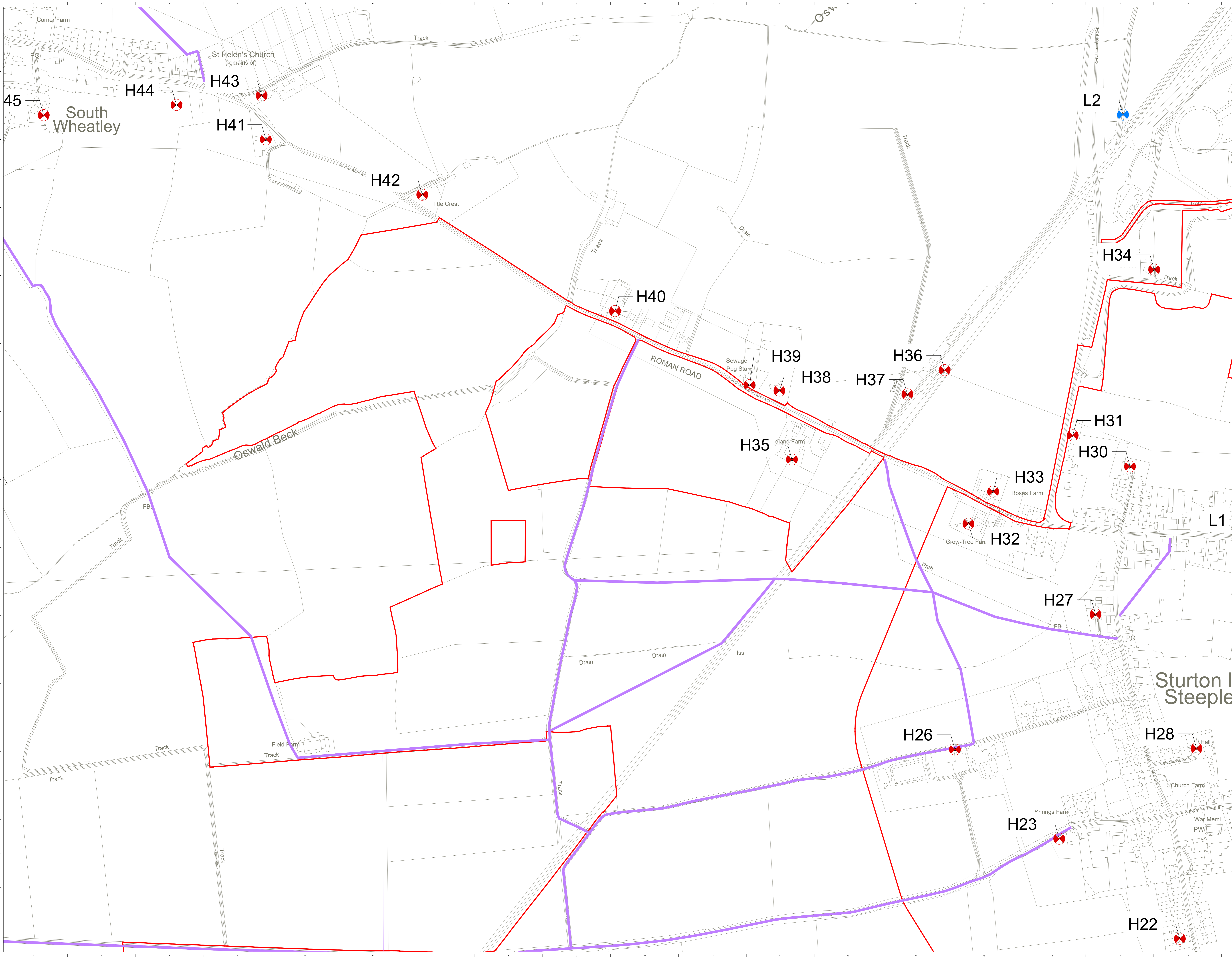



- SITE BOUNDARY  
(INSIDE EDGE OF LINE DENOTES BOUNDARY)
- ⊗ ACOUSTIC ASSESSMENT LOCATION
- ⊗ BACKGROUND MONITORING LOCATION
- PUBLIC RIGHT OF WAY (PROW)

**TABLE 1  
ACOUSTIC ASSESSMENT LOCATIONS**

ID	HOUSE NAME	EASTING	NORTHING
H1	Sturton High House	475790	383281
H2	Clarborough Grange	474900	383834
H3	Whinleys House Farm	475035	382889
H4	Caddow Wood Farm	477078	381990
H5	Caddow Farm	475960	381679
H6	North Leverton Windmill	475508	382012
H7	Mill Close	478996	382171
H8	Manor Grove	478274	382195
H9	Sturton Road Farm	478488	382328
H10	Dwelling	478593	382437
H11	Dwelling	478552	382610
H12	Dwelling	478577	382616
H13	Leverton Road (Dwelling)	478590	382946
H14	Northside Lane	479336	382319
H15	Northfield Road	479637	382267
H16	Field House Farm	480265	382277
H17	Toll Bar Cottage	481479	383068
H18	Littleborough	482280	383540
H19	Fingle Street	478853	383337
H20	Fenton Lane	479438	383013
H21	Three Eyes Lane	479291	383023
H22	30 Leverton Road	478725	383635
H23	Springs Lane	478466	383850
H24	Low Holland Lane	479333	383955
H25	Manor Farm	479119	383981
H26	West End Farm	478242	384042
H27	Caddow View	478544	384332
H28	4 Brickings Way	478761	384044
H29	North Street	479008	384511
H30	Watkins Lane	478618	384650
H31	Gainsborough Road	478495	384717
H32	Station Road (Dwelling)	478271	384927
H33	Station Road (Dwelling)	478324	384596
H34	St Ives	478670	385073
H35	Woodland Farm	477892	384665
H36	Dwelling	478220	384857
H37	Dwelling	478140	384805
H38	Dwelling	477865	384813
H39	Dwelling	477801	384825
H40	Dwelling	477512	384964
H41	Dwelling	476762	385353
H42	Whately Road (Dwelling)	477098	385234
H43	South Whately	476753	385447
H44	Dwelling	476570	385427
H45	Mudsplit Lane	476285	385405

**TABLE 2  
BACKGROUND MONITORING LOCATIONS**

ID	EASTING	NORTHING
L1	478870	384505
L2	478603	385406
L3	478791	386454
L4	478905	387045
L5	482143	387850
L6	482491	387016
L7	482924	384666

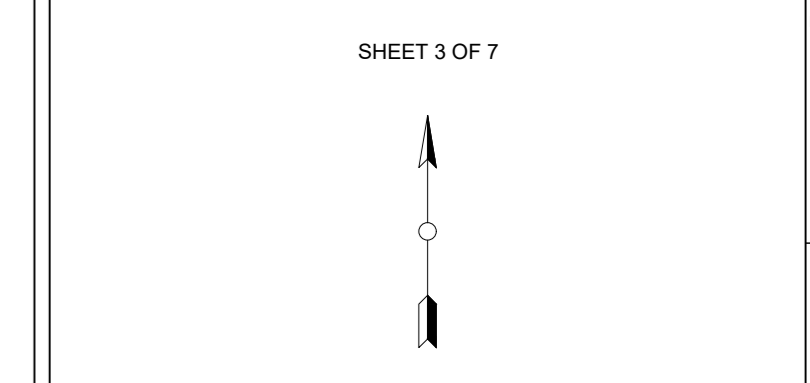

NO	REV	DATE	BY	CHKD	APPD	DATE	REVISION NOTES
1	1	2024-04-18	...	...	...	...	Final boundary update

PURPOSE: PRELIMINARY  
SCALE: 1:2,500  
LAYOUT DWG: N/A  
PROJECT TITLE: STEEPLE RENEWABLES PROJECT  
DRAWING TITLE: FIGURE 11.1 NOISE SENSITIVE RECEPTORS APPF REGULATION 5(2)(A)  
RES DRAWING NUMBER: 04954-RES-LAY-DR-LE-022  
SHEET: 2

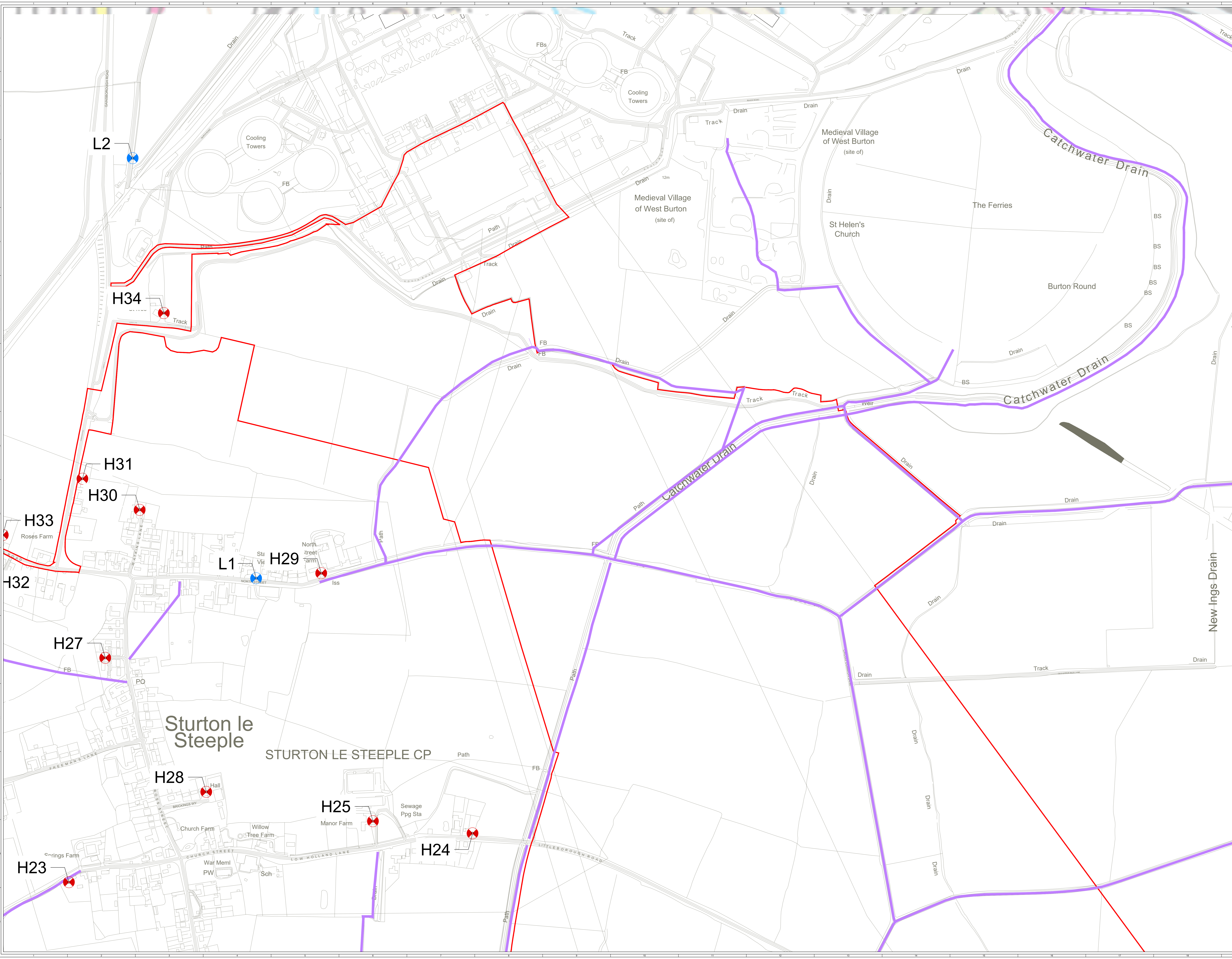



- SITE BOUNDARY  
(INSIDE EDGE OF LINE DENOTES BOUNDARY)
- ⊗ ACOUSTIC ASSESSMENT LOCATION
- ⊕ BACKGROUND MONITORING LOCATION
- PUBLIC RIGHT OF WAY (PROW)

**TABLE 1  
ACOUSTIC ASSESSMENT LOCATIONS**

ID	HOUSE NAME	EASTING	NORTHING
H1	Sturton High House	475790	383281
H2	Clarborough Grange	474900	383834
H3	Whinleys House Farm	475035	382889
H4	Caddow Wood Farm	477078	381990
H5	Caddow Farm	475960	381679
H6	North Leverton Windmill	477508	382012
H7	Mill Close	478996	382171
H8	Manor Grove	478274	382195
H9	Sturton Road Farm	478488	382328
H10	Dwelling	478593	382437
H11	Dwelling	478552	382610
H12	Dwelling	478677	382616
H13	Leverton Road (Dwelling)	478590	382946
H14	Northside Lane	479336	382319
H15	Northfield Road	479637	382267
H16	Field House Farm	480265	382277
H17	Toll Bar Cottage	481479	383068
H18	Littleborough	482280	383540
H19	Fingle Street	478853	383337
H20	Fenton Lane	479438	383013
H21	Three Eyes Lane	479291	383023
H22	30 Leverton Road	478725	383635
H23	Springs Lane	478466	383850
H24	Low Holland Lane	479333	383935
H25	Manor Farm	479119	383981
H26	West End Farm	478242	384042
H27	Caddow View	478544	384332
H28	4 Brickings Way	478761	384044
H29	North Street	479008	384511
H30	Watkins Lane	478618	384650
H31	Gainsborough Road	478495	384717
H32	Station Road (Dwelling)	478271	384927
H33	Station Road (Dwelling)	478324	384596
H34	St Ives	478670	385073
H35	Woodland Farm	477892	384665
H36	Dwelling	478220	384857
H37	Dwelling	478140	384805
H38	Dwelling	477865	384813
H39	Dwelling	477801	384825
H40	Dwelling	477512	384964
H41	Dwelling	476762	383553
H42	Wheatley Road (Dwelling)	477098	385234
H43	South Wheatley	476753	385447
H44	Dwelling	476570	385427
H45	Mudsplit Lane	476285	385405

**TABLE 2  
BACKGROUND MONITORING LOCATIONS**

ID	EASTING	NORTHING
L1	478870	384509
L2	478603	385406
L3	478791	386454
L4	478605	387045
L5	482143	387850
L6	482491	387016
L7	482924	384666

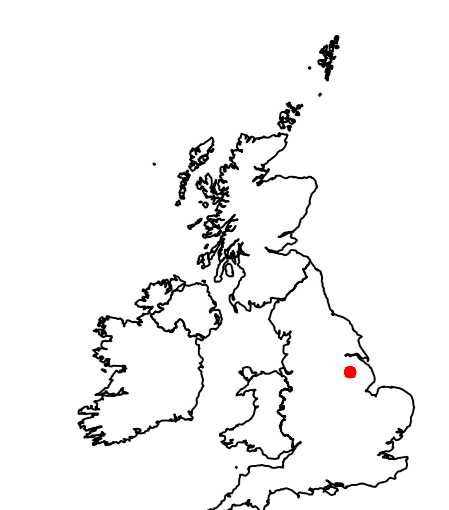

SITE LOCATION - NOT TO SCALE

SHEET 4 OF 7

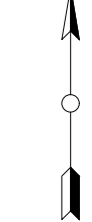

2	FD	EE	5/8	2024-02-08	Table 2 site boundary update
1	FD	EE	5/8	2024-01-18	Final issue
1	ISSUE	DATE	APPRO	DATE	REVISION/NOTES
PURPOSE: PRELIMINARY OSGB 1936					
SCALE: 1:2,500 @ AD DATUM: N/A					
LAYOUT DWG: N/A LAYOUT NO: N/A					
PROJECT TITLE: STEEPLE RENEWABLES PROJECT					
DRAWING TITLE: FIGURE 11.1 NOISE SENSITIVE RECEPTORS APFP REGULATION 5(2)(A)					
RES DRAWING NUMBER: 04954-RES-LAY-DR-LE-022 REV: 2					
THIS DRAWING IS THE PROPERTY OF RENEWABLE ENERGY DEVELOPMENTS LTD. REPRODUCTION OR USE IN WHOLE OR IN PART WITHOUT PERMISSION.					

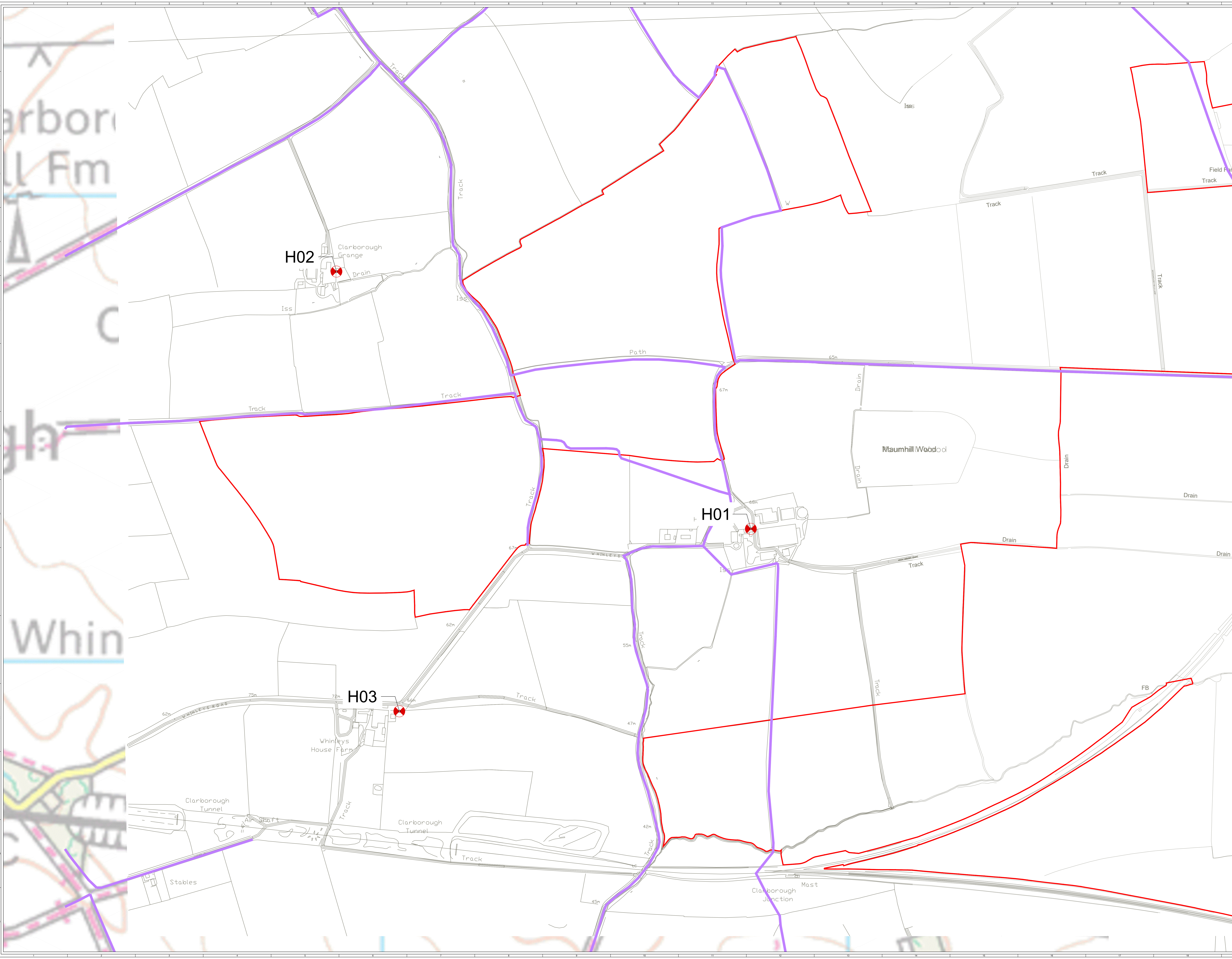



- SITE BOUNDARY (INSIDE EDGE OF LINE DEVOTES BOUNDARY)
- ⊗ ACOUSTIC ASSESSMENT LOCATION
- ⊕ BACKGROUND MONITORING LOCATION
- PUBLIC RIGHT OF WAY (PROW)

**TABLE 1  
ACOUSTIC ASSESSMENT LOCATIONS**

ID	HOUSE NAME	EASTING	NORTHING
H1	Sturton High House	475790	383281
H2	Clarlborough Grange	474900	383834
H3	Whitleys House Farm	475035	382889
H4	Caddow Wood Farm	477078	381990
H5	Caddow Farm	475960	381679
H6	North Leverton Windmill	475508	382012
H7	Mill Cope	478996	382171
H8	Manor Grove	478274	382195
H9	Sturton Road Farm	478488	382328
H10	Dwelling	478593	382437
H11	Dwelling	478552	382610
H12	Dwelling	478597	382616
H13	Leverton Road (Dwelling)	478590	382946
H14	Northside Lane	479336	382319
H15	Northfield Road	479637	382287
H16	Field House Farm	480265	382277
H17	Toll Bar Cottage	481479	383068
H18	Littleborough	482280	383540
H19	Fingle Street	478853	383337
H20	Fenton Lane	479438	383013
H21	Three Eyes Lane	479291	383023
H22	30 Leverton Road	478725	383635
H23	Springs Lane	478466	383850
H24	Low Holland Lane	479333	383935
H25	Manor Farm	479119	383981
H26	West End Farm	478242	384042
H27	Caddow View	478544	384332
H28	4 Brickings Way	478761	384044
H29	North Street	479008	384511
H30	Watkins Lane	478518	384650
H31	Gainsborough Road	478495	384717
H32	Station Road (Dwelling)	478271	384927
H33	Station Road (Dwelling)	478324	384596
H34	St Ives	478670	385073
H35	Woodland Farm	477892	384665
H36	Dwelling	478220	384857
H37	Dwelling	478140	384805
H38	Dwelling	477865	384813
H39	Dwelling	477801	384825
H40	Dwelling	477512	384984
H41	Dwelling	476762	385353
H42	Wheatley Road (Dwelling)	477098	385234
H43	South Wheatley	476753	385447
H44	Dwelling	476570	385427
H45	Mudsplit Lane	476285	385405

**TABLE 2  
BACKGROUND MONITORING LOCATIONS**

ID	EASTING	NORTHING
L1	478870	384505
L2	478603	385406
L3	478791	386454
L4	478605	387045
L5	482143	387850
L6	482491	387016
L7	482924	384666

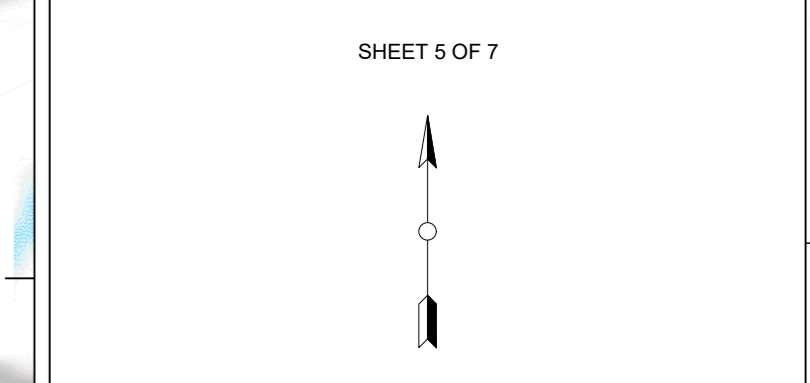

NO	REV	DATE	DESCRIPTION
1	0	2024-02-01	Issue for information
2	1	2024-02-01	Final design

**STEPPLE RENEWABLES PROJECT**

**FIGURE 11.1  
NOISE SENSITIVE RECEPTORS  
APPF REGULATION 5(2)(A)**

04954-RES-LAY-DR-LE-022

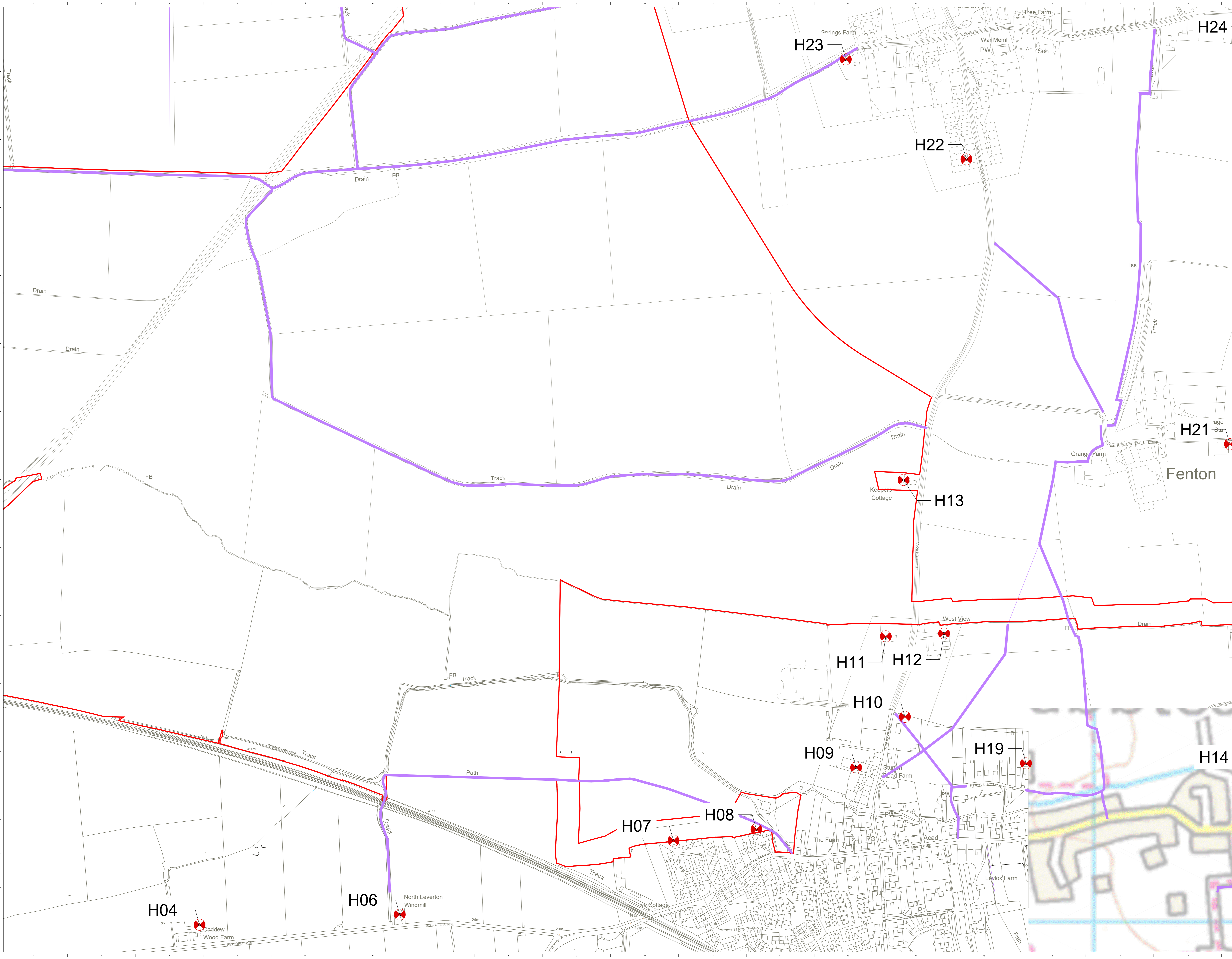



- SITE BOUNDARY  
(INSIDE EDGE OF LINE DENOTES BOUNDARY)
- ⊗ ACOUSTIC ASSESSMENT LOCATION
- ⊗ BACKGROUND MONITORING LOCATION
- PUBLIC RIGHT OF WAY (PROW)

**TABLE 1  
ACOUSTIC ASSESSMENT LOCATIONS**

ID	HOUSE NAME	EASTING	NORTHING
H1	Sturton High House	475790	383281
H2	Clarlborough Grange	474900	383834
H3	Whinleys House Farm	475035	382889
H4	Caddow Wood Farm	477078	381990
H5	Caddow Farm	475960	381679
H6	North Leverton Windmill	475508	382012
H7	Mill Cope	478996	382171
H8	Manor Grove	478274	382195
H9	Sturton Road Farm	478488	382328
H10	Dwelling	478593	382437
H11	Dwelling	478552	382610
H12	Dwelling	478597	382616
H13	Leverton Road (Dwelling)	478590	382946
H14	Northside Lane	479336	382319
H15	Northfield Road	479637	382287
H16	Field House Farm	480265	382277
H17	Toll Bar Cottage	481479	383068
H18	Littleborough	482280	383540
H19	Fingle Street	478853	382337
H20	Fenton Lane	479438	383013
H21	Three Eyes Lane	479291	383023
H22	30 Leverton Road	478725	383635
H23	Springs Lane	478466	383850
H24	Low Holland Lane	479333	383935
H25	Manor Farm	479119	383981
H26	West End Farm	478242	384042
H27	Caddow View	478544	384332
H28	4 Brickings Way	478761	384044
H29	North Street	479008	384511
H30	Watkins Lane	478618	384650
H31	Gainsborough Road	478495	384717
H32	Station Road (Dwelling)	478271	384927
H33	Station Road (Dwelling)	478324	384596
H34	St Ives	478670	385073
H35	Woodland Farm	477892	384665
H36	Dwelling	478220	384857
H37	Dwelling	478140	384805
H38	Dwelling	477865	384813
H39	Dwelling	477801	384825
H40	Dwelling	477512	384964
H41	Dwelling	476762	383553
H42	Wheatley Road (Dwelling)	477098	385234
H43	South Wheatley	476753	384487
H44	Dwelling	476570	385427
H45	Mudsplit Lane	476285	385405

**TABLE 2  
BACKGROUND MONITORING LOCATIONS**

ID	EASTING	NORTHING
L1	478870	384509
L2	478603	385406
L3	478791	386454
L4	478905	387045
L5	482143	387850
L6	482491	387016
L7	482924	384666

ID	EASTING	NORTHING
M1	478870	384509
M2	478603	385406
M3	478791	386454
M4	478905	387045
M5	482143	387850
M6	482491	387016
M7	482924	384666

**TABLE 3  
BACKGROUND MONITORING LOCATIONS**

ID	EASTING	NORTHING
M1	478870	384509
M2	478603	385406
M3	478791	386454
M4	478905	387045
M5	482143	387850
M6	482491	387016
M7	482924	384666

**TABLE 4  
BACKGROUND MONITORING LOCATIONS**

ID	EASTING	NORTHING
M1	478870	384509
M2	478603	385406
M3	478791	386454
M4	478905	387045
M5	482143	387850
M6	482491	387016
M7	482924	384666

**TABLE 5  
BACKGROUND MONITORING LOCATIONS**

ID	EASTING	NORTHING
M1	478870	384509
M2	478603	385406
M3	478791	386454
M4	478905	387045
M5	482143	387850
M6	482491	387016
M7	482924	384666

**TABLE 6  
BACKGROUND MONITORING LOCATIONS**

ID	EASTING	NORTHING
M1	478870	384509
M2	478603	385406
M3	478791	386454
M4	478905	387045
M5	482143	387850
M6	482491	387016
M7	482924	384666

**TABLE 7  
BACKGROUND MONITORING LOCATIONS**

ID	EASTING	NORTHING
M1	478870	384509
M2	478603	385406
M3	478791	386454
M4	478905	387045
M5	482143	387850
M6	482491	387016
M7	482924	384666

**TABLE 8  
BACKGROUND MONITORING LOCATIONS**

ID	EASTING	NORTHING
M1	478870	384509
M2	478603	385406
M3	478791	386454
M4	478905	387045
M5	482143	387850
M6	482491	387016
M7	482924	384666

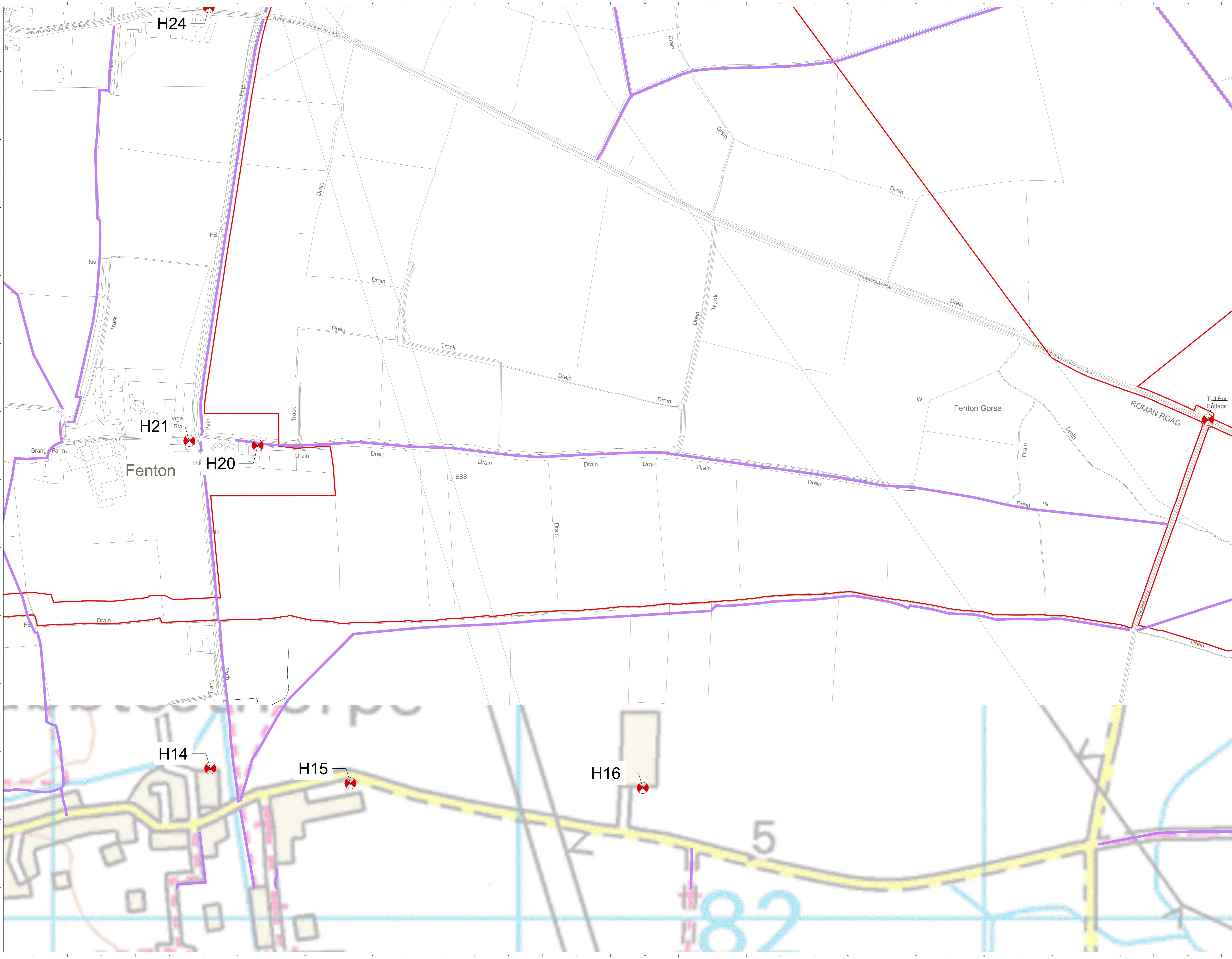



- SITE BOUNDARY  
(INSIDE EDGE OF LINE DEVOTES BOUNDARY)
- ⊗ ACOUSTIC ASSESSMENT LOCATION
- ⊕ BACKGROUND MONITORING LOCATION
- PUBLIC RIGHT OF WAY (PROW)

**TABLE 1**  
**ACOUSTIC ASSESSMENT LOCATIONS**

ID	HOUSE NAME	EASTING	NORTHING
H1	Sturton High House	475790	383281
H2	Clarlborough Grange	474900	383834
H3	Whitleys House Farm	475035	382889
H4	Caddow Wood Farm	477078	381990
H5	Caddow Farm	475960	381679
H6	North Leverton Windmill	475508	382012
H7	Mill Cope	478996	382171
H8	Manor Grove	478274	382195
H9	Sturton Road Farm	478488	382328
H10	Dwelling	478593	382437
H11	Dwelling	478552	382610
H12	Dwelling	478577	382616
H13	Leverton Road (Dwelling)	478590	382946
H14	Northside Lane	479336	382319
H15	Northfield Road	479637	382787
H16	Field House Farm	480265	382277
H17	Toll Bar Cottage	481479	383068
H18	Littleborough	482280	383540
H19	Fingle Street	478853	382337
H20	Fenton Lane	479438	383013
H21	Three Oves Lane	479291	383023
H22	30 Leverton Road	478725	383635
H23	Springs Lane	478466	383850
H24	Low Holland Lane	479333	383935
H25	Manor Farm	479119	383981
H26	West End Farm	478242	384042
H27	Caddow View	478544	384332
H28	4 Brickings Way	478761	384044
H29	North Street	479008	384511
H30	Watkins Lane	478518	384650
H31	Gainsborough Road	478495	384717
H32	Station Road (Dwelling)	478271	384927
H33	Station Road (Dwelling)	478324	384996
H34	St Ives	478670	385073
H35	Woodland Farm	477892	384665
H36	Dwelling	478220	384857
H37	Dwelling	478140	384805
H38	Dwelling	477865	384813
H39	Dwelling	477801	384825
H40	Dwelling	477512	384984
H41	Dwelling	476762	383553
H42	Wheatley Road (Dwelling)	477098	383234
H43	South Wheatley	476753	384487
H44	Dwelling	476570	383427
H45	Mudsplit Lane	476285	385405

**TABLE 2**  
**BACKGROUND MONITORING LOCATIONS**

ID	EASTING	NORTHING
L1	478870	384505
L2	478603	385406
L3	478791	386454
L4	478605	387045
L5	482143	387850
L6	482491	387016
L7	482924	384669

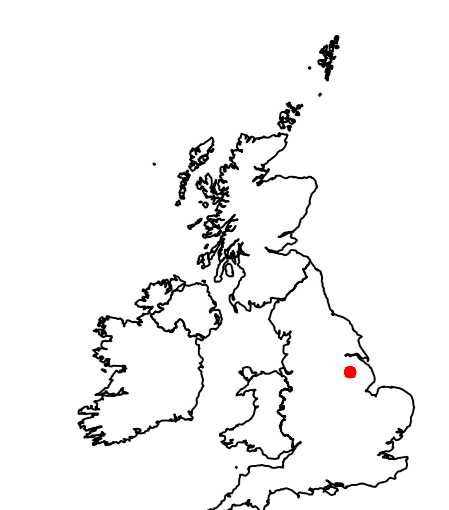

SITE LOCATION - NOT TO SCALE

SHEET 7 OF 7

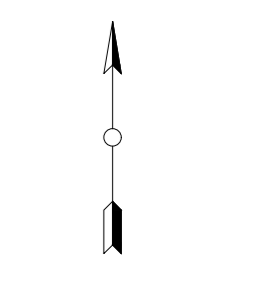

NO	DATE	BY	REVISION
1	2024-06-18	ES	Final Issue
2	2024-06-18	ES	Table 2 site boundary update

ISSUE	DATE	REVISION	NOTES
1	2024-06-18	ES	Final Issue
2	2024-06-18	ES	Table 2 site boundary update

PURPOSE	PRELIMINARY	COORDINATES	OSGB 1936
SCALE	1:2,500	@ AD	N/A
LAYOUT DWG	N/A	LAYOUT NO.	N/A

PROJECT TITLE: STEEPLE RENEWABLES PROJECT

**FIGURE 11.1**  
**NOISE SENSITIVE RECEPTORS**  
APFP REGULATION 5(2)(A)

04954-RES-LAY-DR-LE-022

